

TYPICAL WALL DETAIL

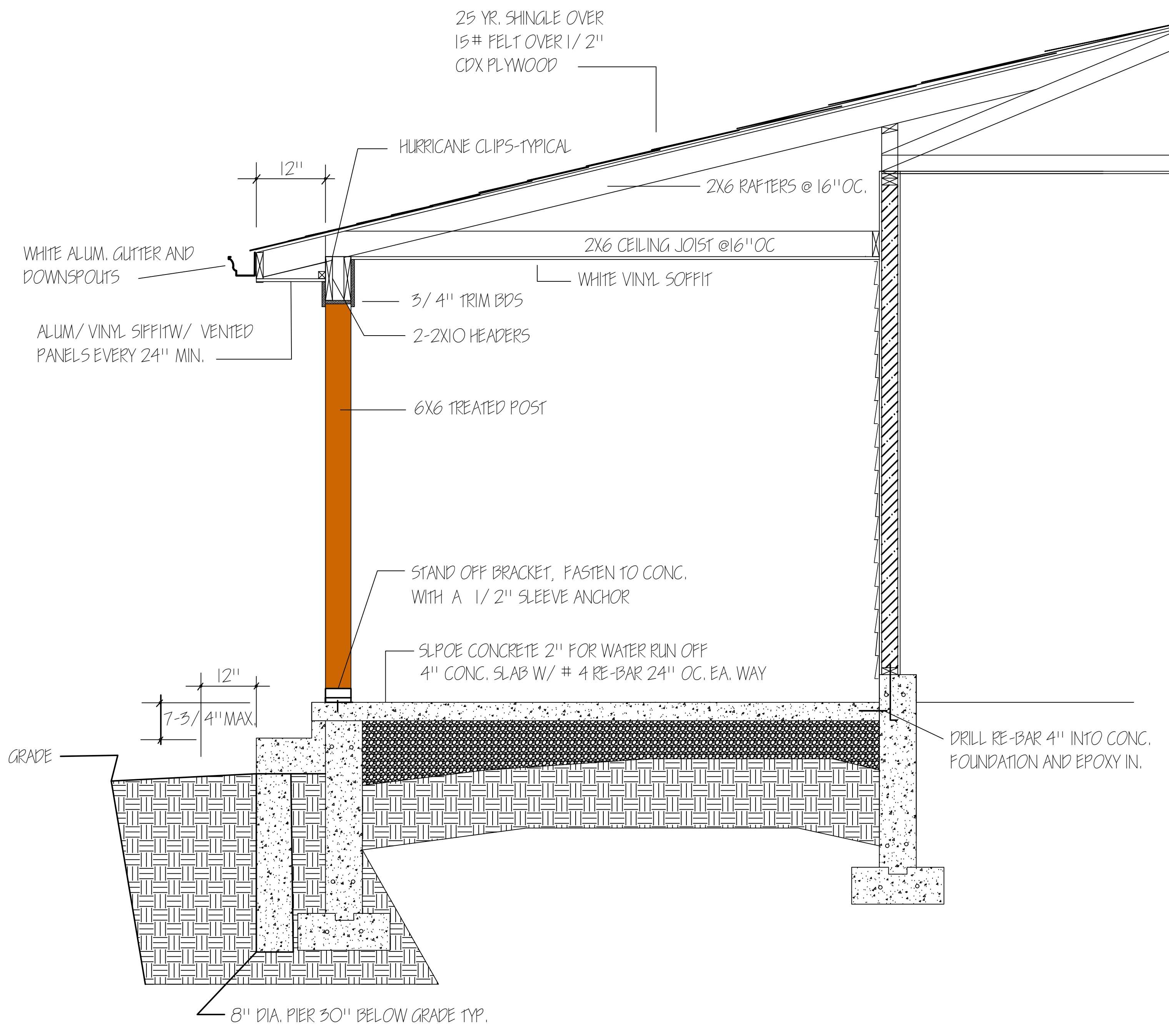

TYPICAL DETAIL AT PORCH

DATE
MARCH 9, 2021
REV. 4/30/21

KEATON'S CONSTRUCTION CO.
950 PROVIDENCE WEBSTER GROVES, MO. 65119

NEW GARAGE FOR JEFF FOGARTY
2027 WOODSEY DR. BRENTWOOD, MISSOURI 63144

SHEET NO.
A-3a