



# FY 2018 Asphalt Street Projects

---

OPEN HOUSE MEETING AT BRENTWOOD CITY HALL

JUNE 28, 2018

# FY 2018 Asphalt Street Projects

---

- 22 streets scheduled for work
- West Contracting selected to perform mill & overlay of asphalt pavement
- Work commenced on June 26, 2018 at Anna Ave, West Pendleton Ave, Brazeau Ave, and Hilldale Ave
- Public Works and West Contracting will provide notice letters to residents, post updates on [www.brentwoodmo.org](http://www.brentwoodmo.org) and NeXT Door, and place traffic control devices and no parking signs as necessary to complete the work
- Notifications posted one day in advance of the work commencement
- Mill & overlay work is typically a two day process- first day mill; second day overlay

# FY 2018 Asphalt Street Projects

---

Mill & Overlay Brazeau Ave

Mill & Overlay East Pendleton Ave (Brentwood east to dead-end)

Mill & Overlay West Pendleton (Brentwood to Hilldale)

Mill & Overlay Anna Avenue

Mill & Overlay Hilldale Ave

Mill & Overlay Cecelia Ave

Mill & Overlay Litzsinger Rd (Dorothy to Helen)

Mill & Overlay Litzsinger Rd (Black Creek Bridge to Hanley)

Mill & Overlay Helen Ave (Rosalie Ave to Eulalie Ave)

Mill & Overlay Florence Ave (Melvin to Louis)

Mill & Overlay Melvin Ave (Manchester Rd to Florence Ave)

Mill & Overlay Fawn Ave (Melvin to Porter)

Mill & Overlay Hatton Lane (Pine to White)

Mill & Overlay Rose Ave (Brentwood Blvd to Black Creek Bridge)

Mill & Overlay Strassner Drive (Urban to east of Black Creek)

Mill & Overlay Garden Ct

Mill & Overlay Lawn Ave (Brentwood Blvd to Urban Dr)

Mill & Overlay Lawn Ave (Brentwood Blvd to St. Clair Ave)

Mill & Overlay Pine Ave (Brentwood Blvd to High School; St. Clair to McKnight Rd)

Mill & Overlay Moritz Ave (Brentwood Blvd to St Clair Ave)

Mill & Overlay Bridgeport (Brentwood Blvd to High School Dr)

Mill & Overlay St. Clair Ave (Litzsinger to north of Lawn)

# FY 2018 Asphalt Street Projects

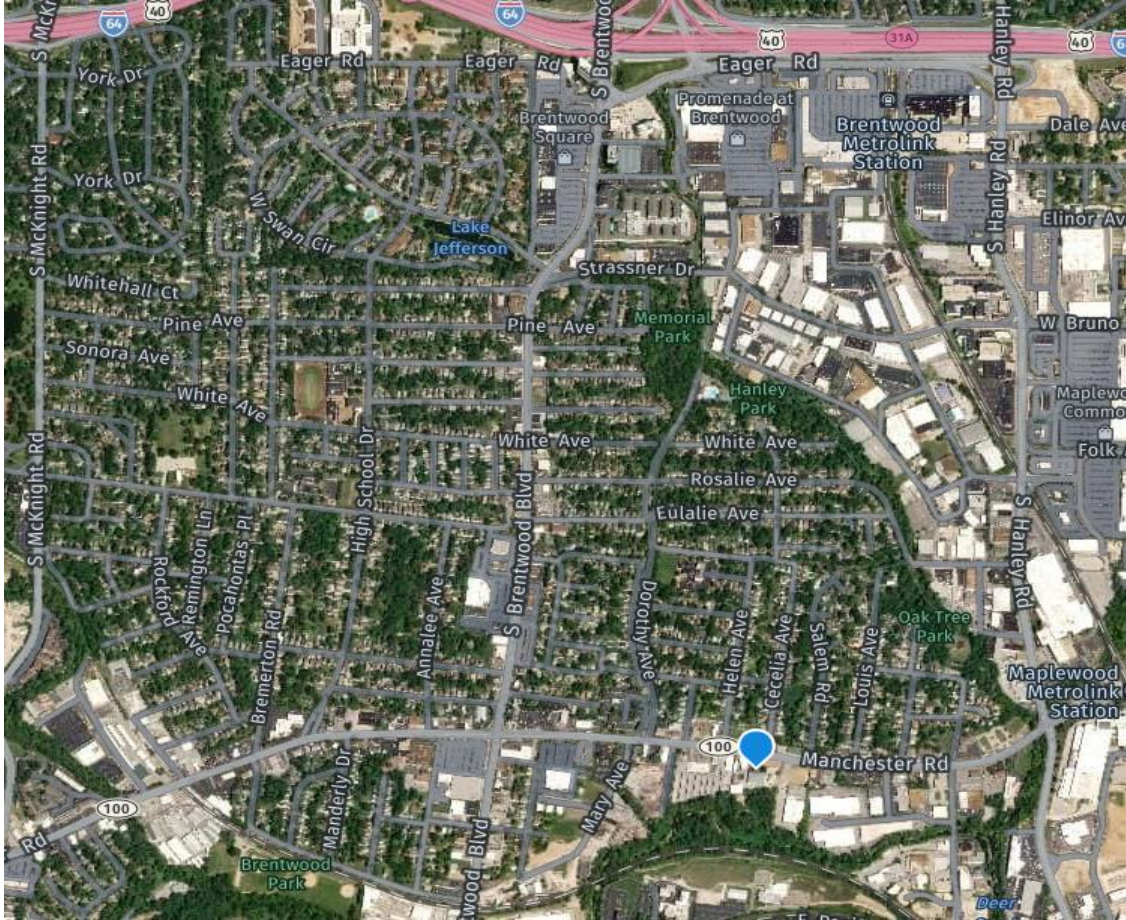

# FY 2018 Asphalt Street Projects

---

Other project information:

- Pine Ave- specific concrete slabs will be replaced in July 2018; Nova Chip asphalt layer will be added over the concrete surface between High School Dr and St Clair Ave
- Sealants- Separate contractor will apply MAQS sealant to Kempton Lane, Sonora Ave, and Madge Ave to extend the pavement useful life
- Project Manager for Brentwood Public Works- Kyle Allen
  - [kyallen@brentwoodmo.org](mailto:kyallen@brentwoodmo.org) or (314) 963-8668
- **QUESTIONS?**