

**SONORA AVENUE 50' W**  
(FORMERLY MELVIN DRIVE)

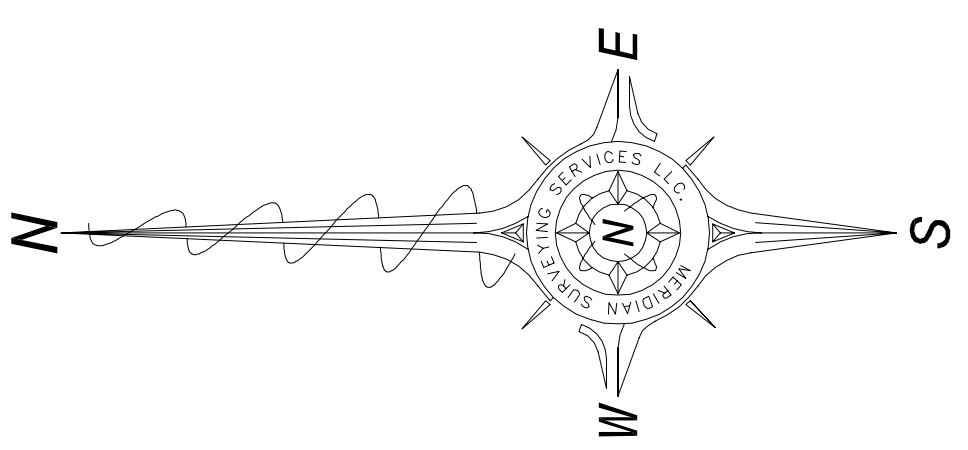
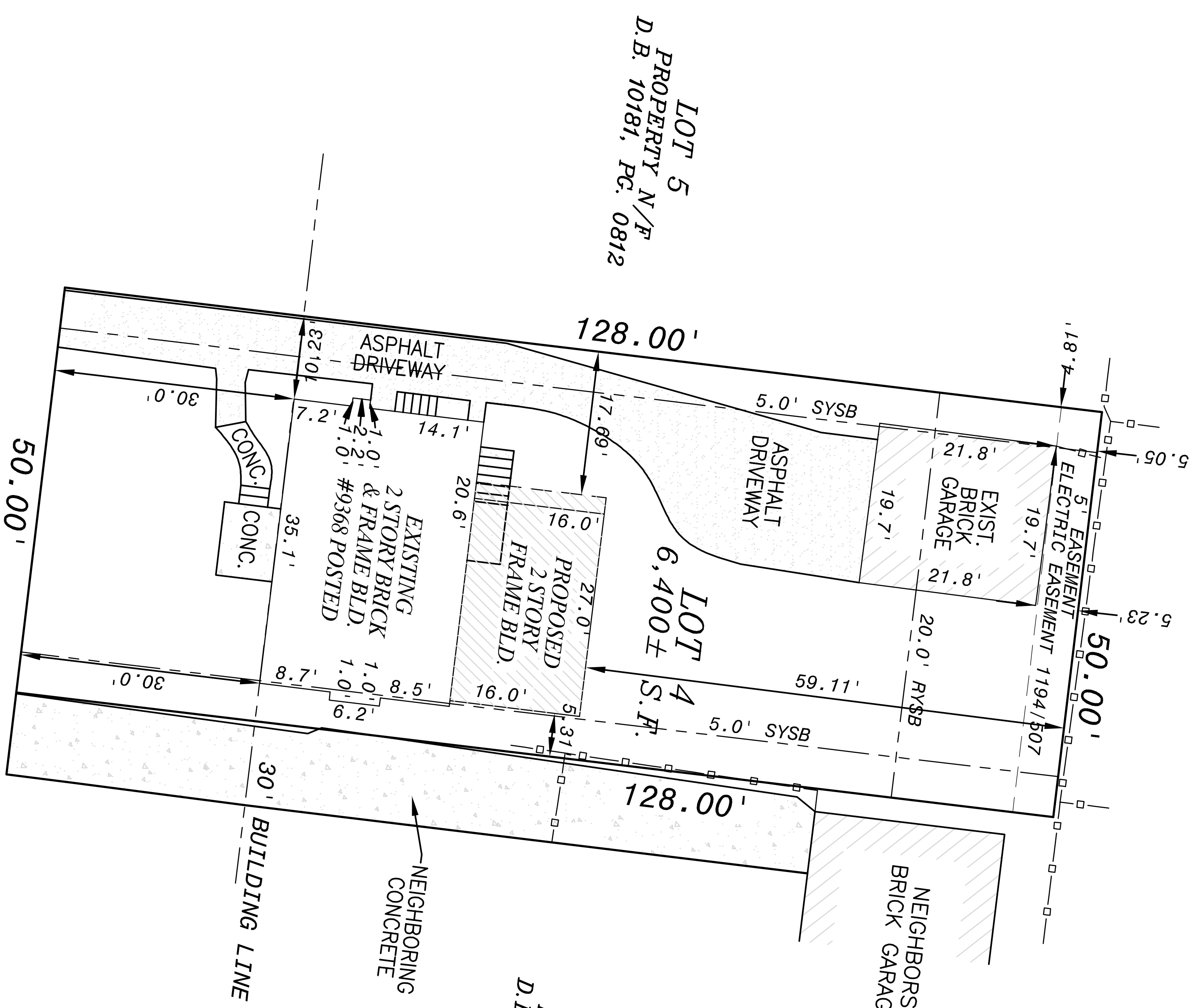

**PROPOSED SITE PLAN**  
SCALE: 1" = 10'

<b>RENOVATION &amp; ADDITION</b> Single Family Residence 9368 Sonora Avenue St. Louis, MO 63144 <b>SITE PLAN</b>	ISSUES / REVISIONS :			<b>bradley collins, llc</b> architecture 131 east drake avenue st. louis, mo 63119 phone: 314.968.2899 or 314.402.7265 www.bradley-collins.com	SEAL CERTIFICATE OF AUTHORITY MISSOURI LIC. #2014008379 BRADLEY COLLINS PETERSON MISSOURI LIC. #008855
	PROJECT NUMBER 20019 PROJECT PHASE ARCH REVIEW BOARD DRAWN BY: BCP CHECKED BY: BCP DATE: 12.30.2020 SHEET NO.	NO.	DATE		

**A1**

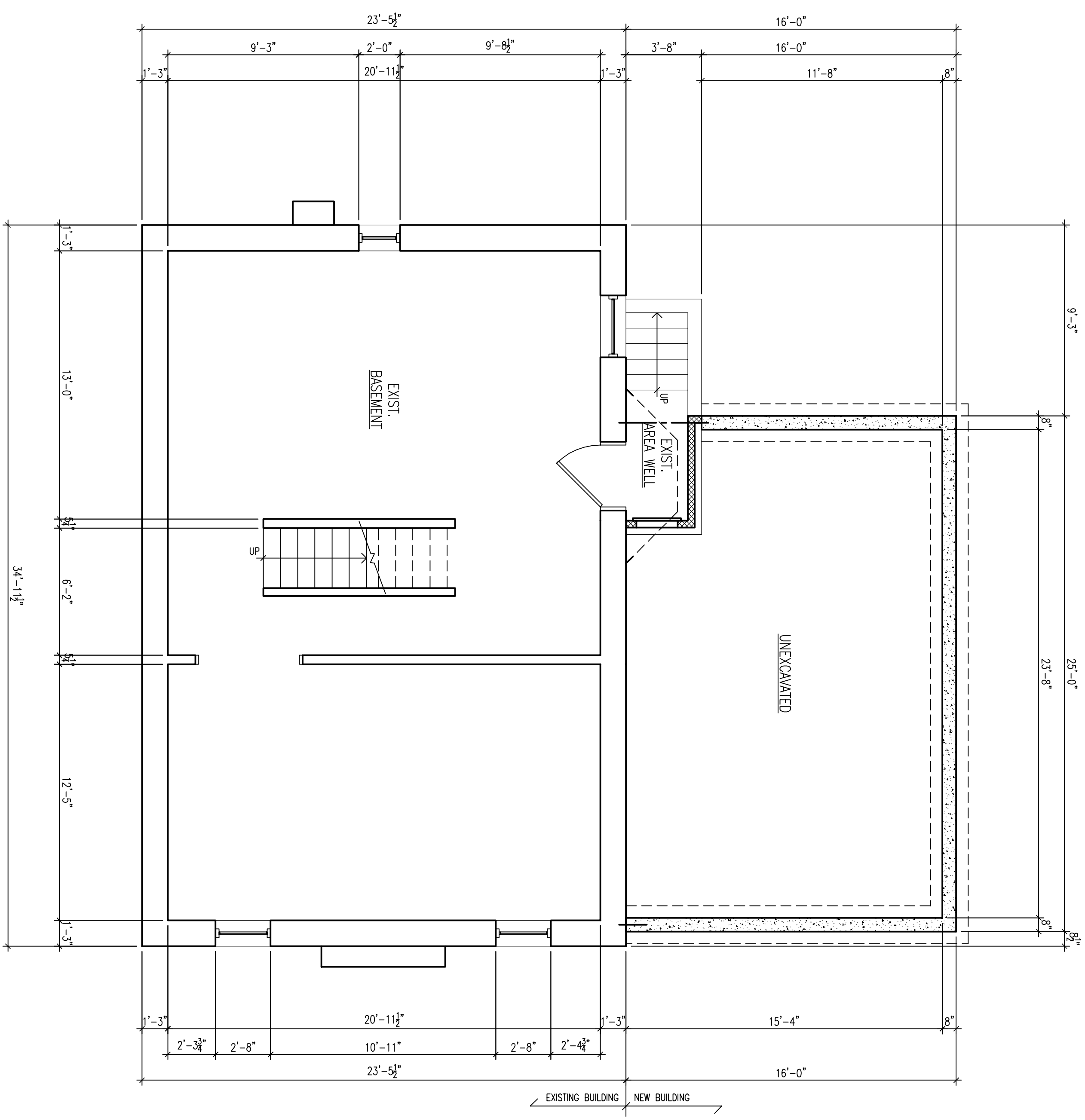

1 LOWER LEVEL/FOUNDATION PLAN  
SCALE: 1/8" = 1'-0"

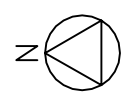

SEAL  
 CERTIFICATE OF AUTHORITY  
 MISSOURI LIC. #2014008379  
 BRADLEY COLLINS PETERSON  
 MISSOURI LIC. #008855

**bradley|collins, llc**  
 a r c h i t e c t u r e  
 131 east drake avenue  
 st. louis, mo 63119  
 phone: 314.968.2899 or 314.402.7265  
 www.bradley-collins.com

ISSUES / REVISIONS :		
NO.	DATE	REMARKS

**RENOVATION & ADDITION**  
 Single Family Residence  
 9368 Sonora Avenue  
 St. Louis, MO 63144  
**LOWER LEVEL/FOUNDATION PLAN**

PROJECT NUMBER  
 Z00019  
 PROJECT PHASE  
 ARCH REVIEW BOARD  
 DRAWN BY:  
 BCP  
 CHECKED BY:  
 BCP  
 DATE:  
 12.30.2020  
 SHEET NO.

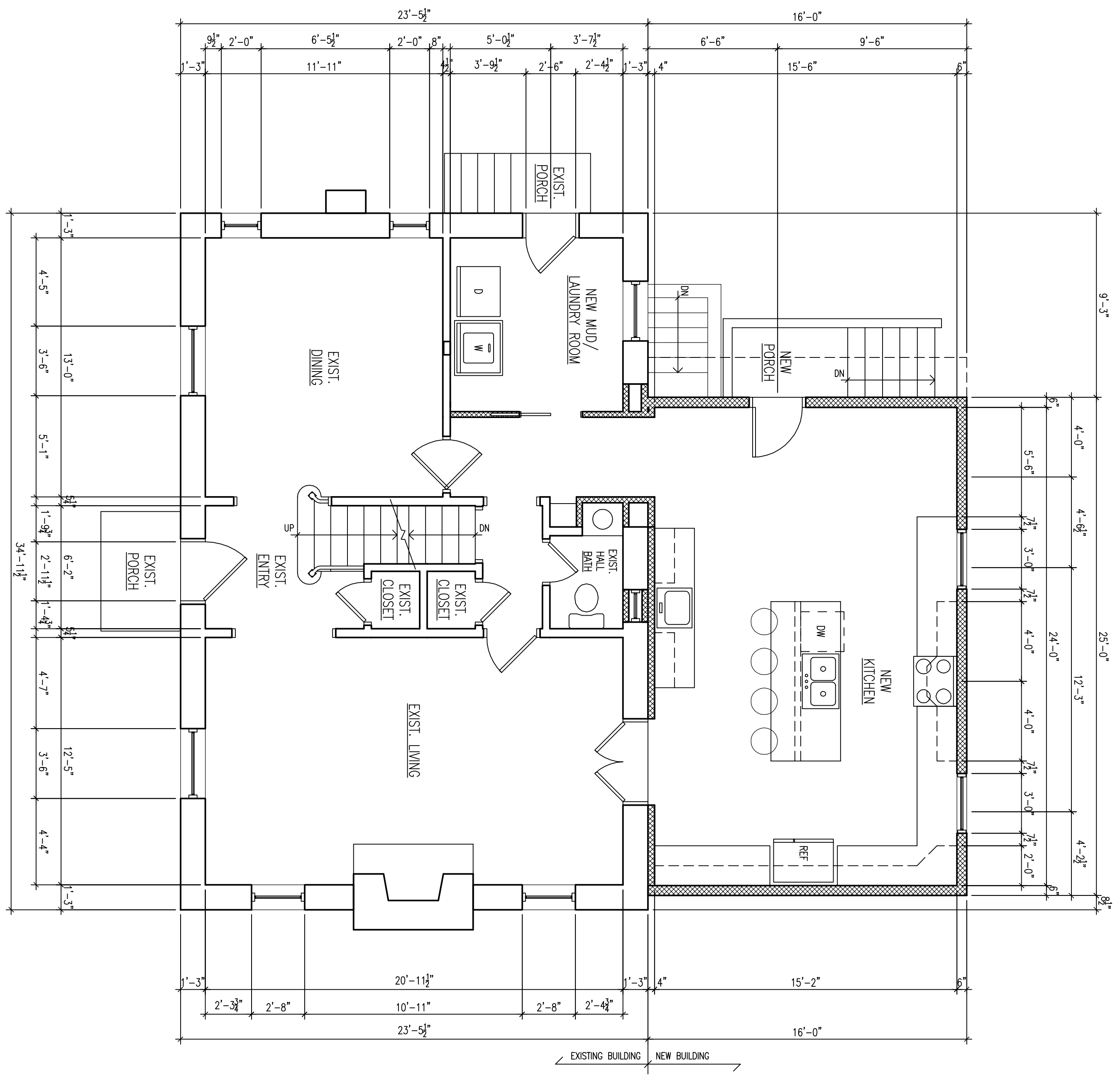
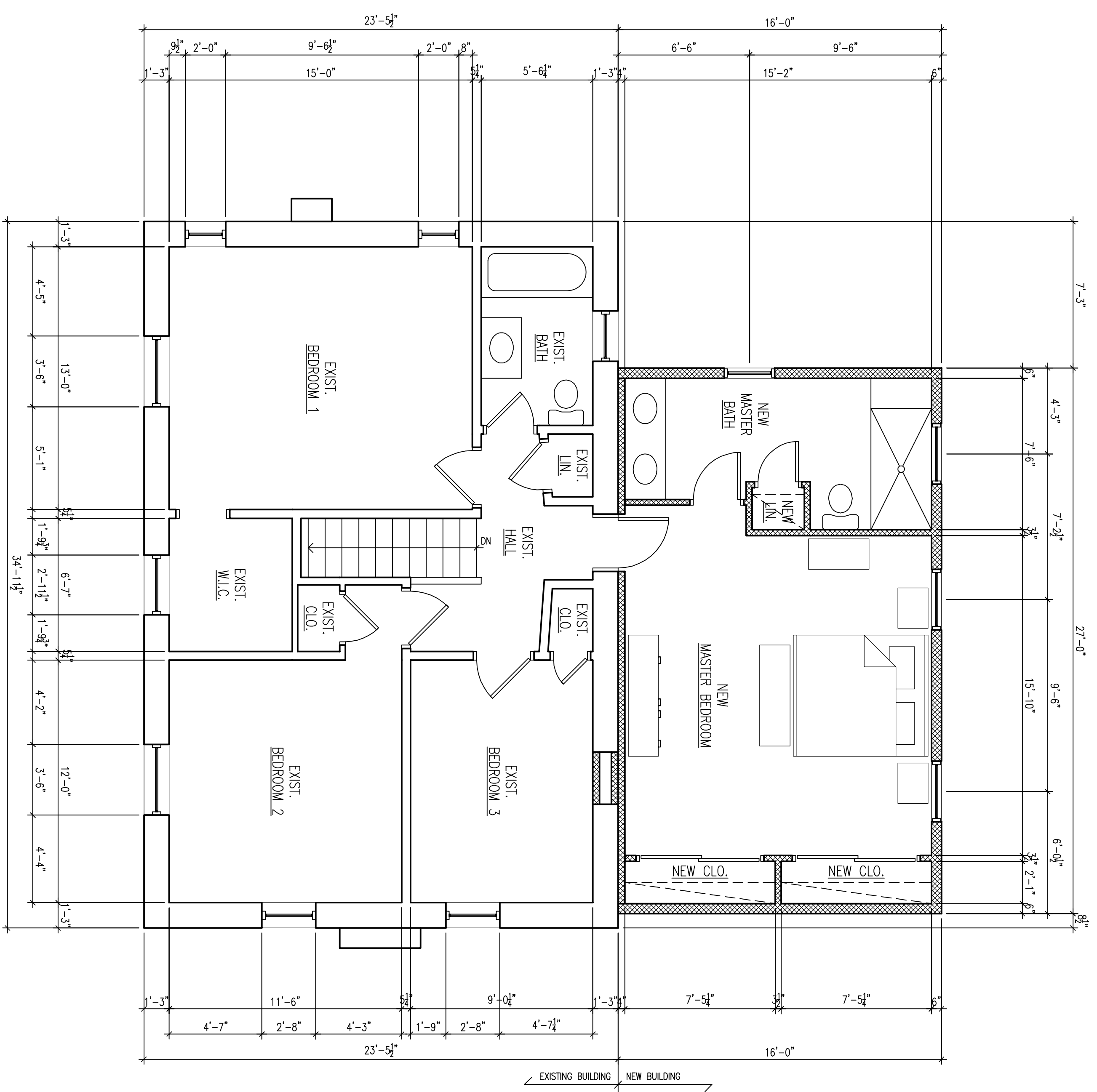

<b>RENOVATION &amp; ADDITION</b> <b>Single Family Residence</b> <b>9368 Sonora Avenue</b> <b>St. Louis, MO 63144</b> <b>FLOOR PLANS</b>	ISSUES / REVISIONS :			<b>bradley collins, llc</b> <b>architecture</b> 131 east drake avenue st. louis, mo 63119 phone: 314.968.2899 or 314.402.7265 www.bradley-collins.com	SEAL CERTIFICATE OF AUTHORITY MISSOURI LIC. #2014008379 BRADLEY COLLINS PETERSON MISSOURI LIC. #008855
	NO.	DATE	REMARKS		
PROJECT NUMBER 20019 PROJECT PHASE ARCH REVIEW BOARD DRAWN BY: BCP CHECKED BY: BCP DATE: 12.30.2020 SHEET NO.					

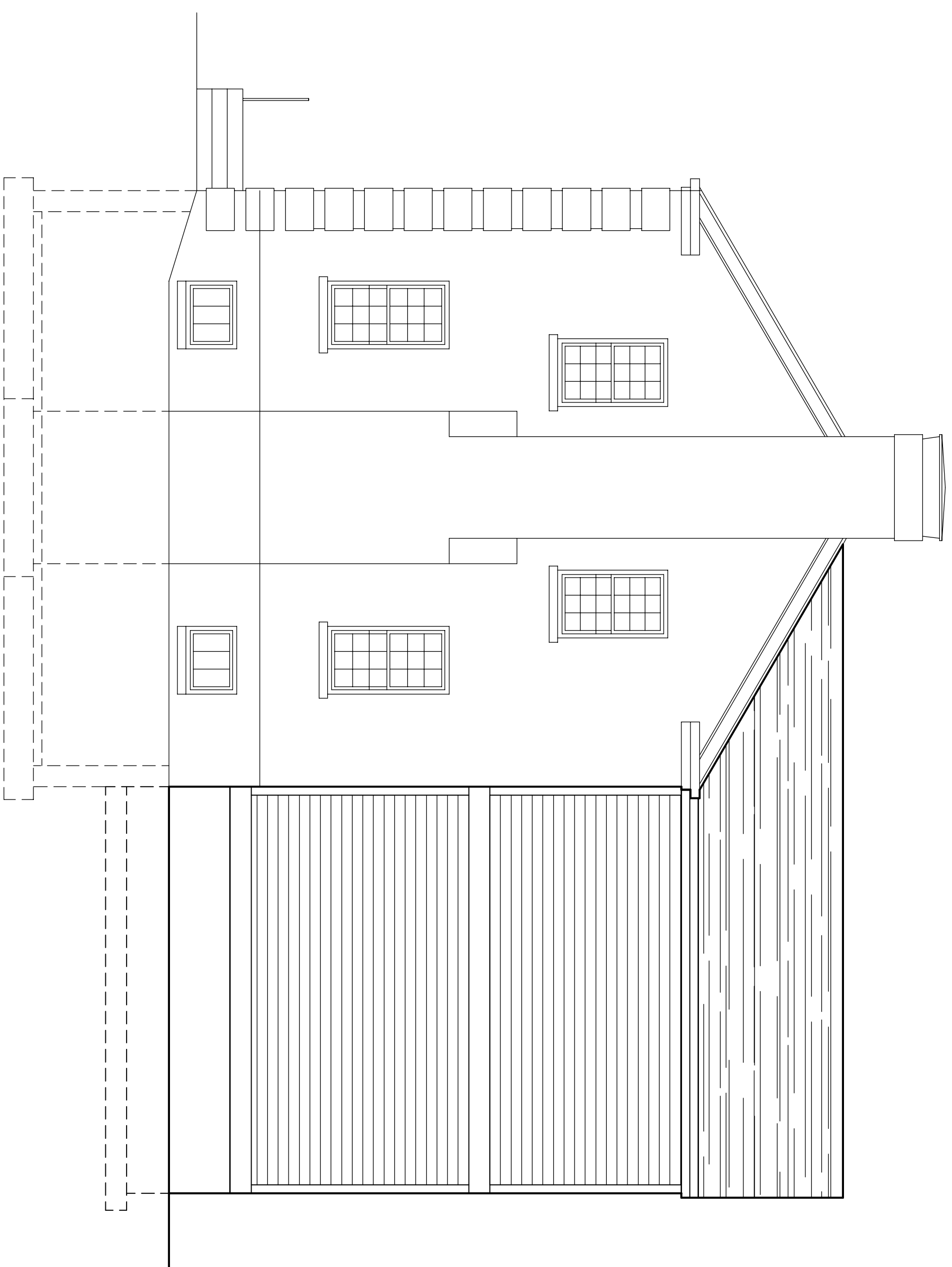

4 SIDE ELEVATION (WEST)  
SCALE 1/4" = 1'-0"

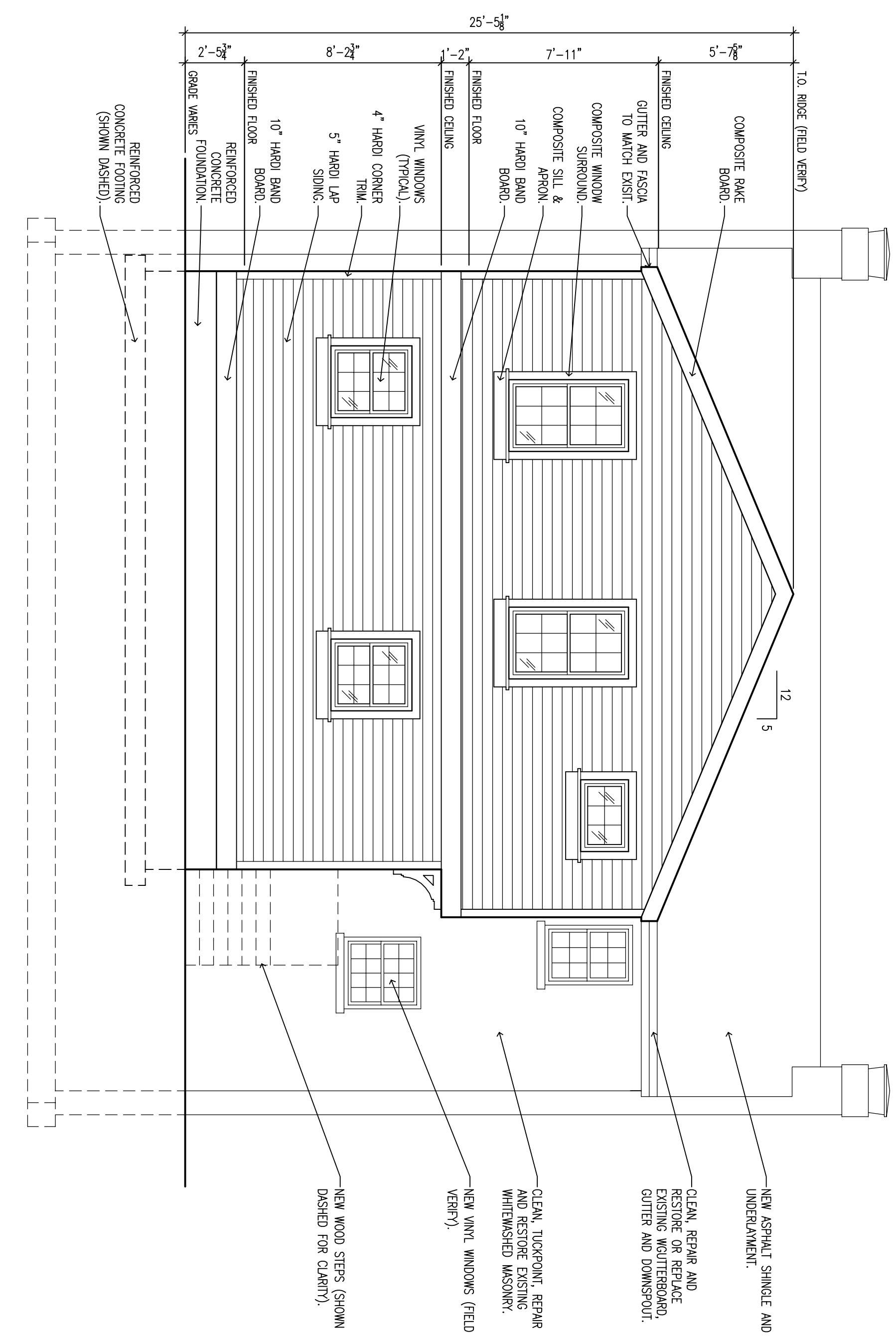

3 REAR ELEVATION (SOUTH)  
SCALE 1/4" = 1'-0"

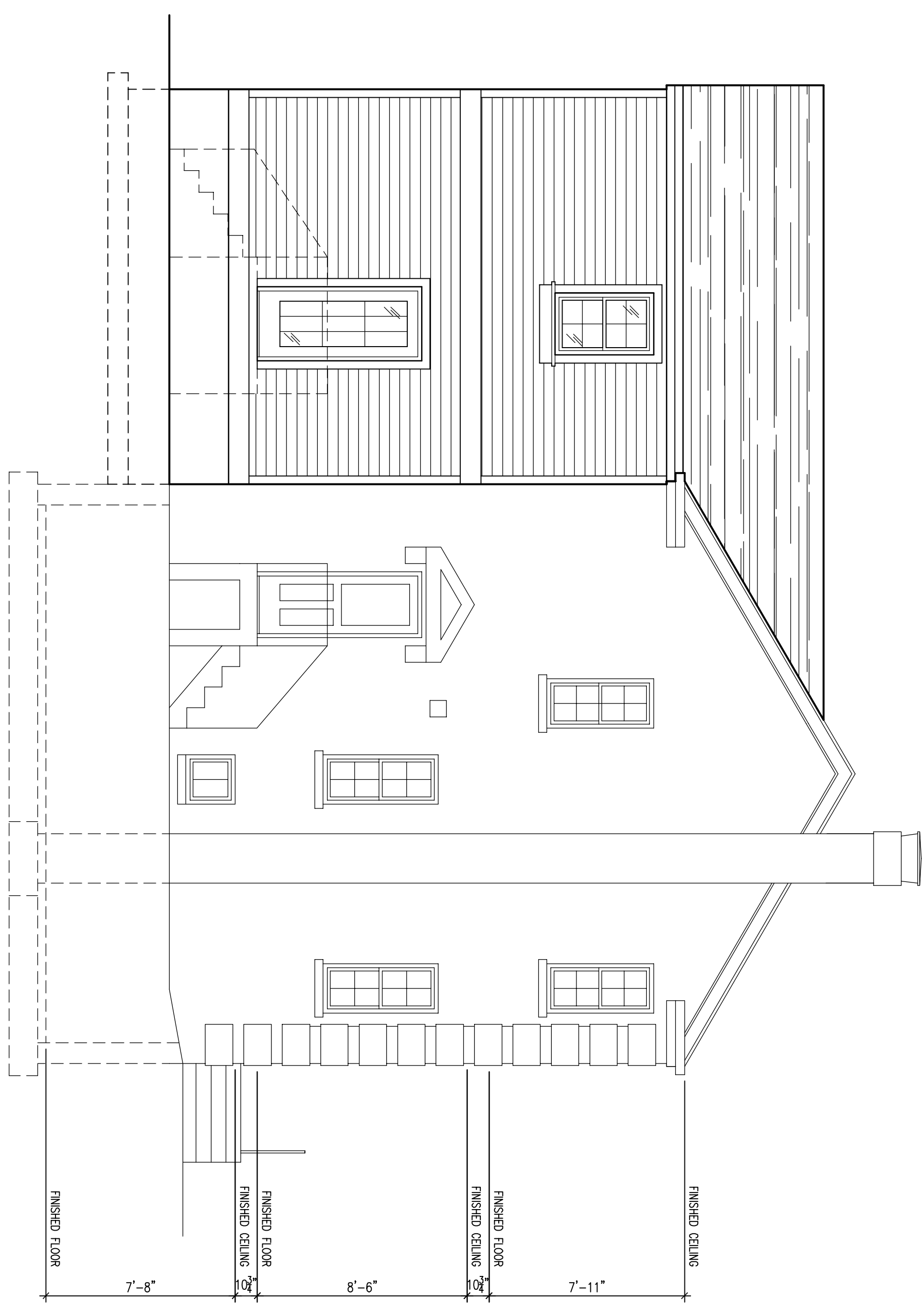

2 SIDE ELEVATION (EAST)  
SCALE 1/4" = 1'-0"

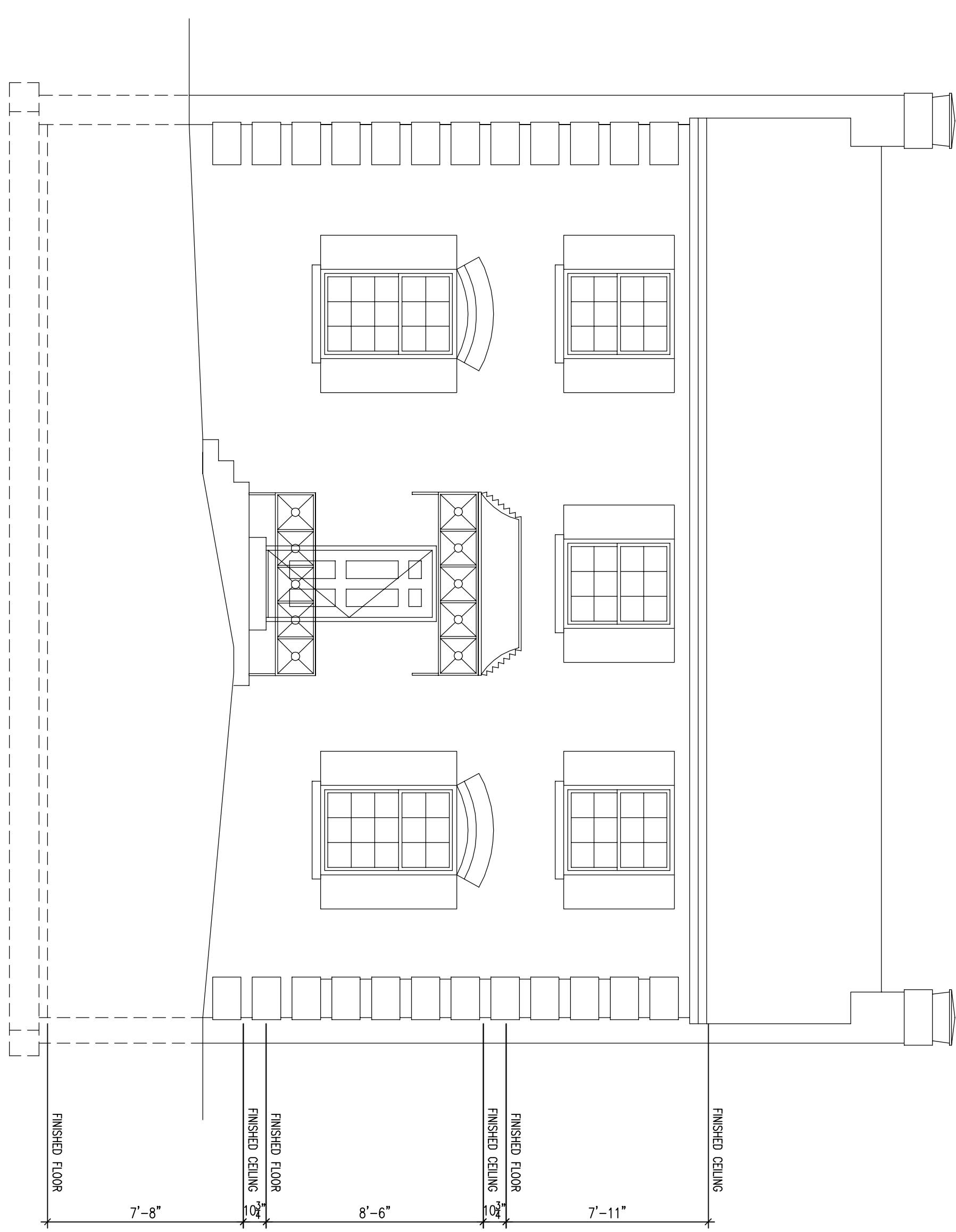

1 FRONT ELEVATION (NORTH)  
SCALE 1/4" = 1'-0"

<p>4 OF 4</p> <p style="font-size: 2em; font-weight: bold;">A4</p>	<p><b>RENOVATION &amp; ADDITION</b></p> <p><b>Single Family Residence</b>  <b>9368 Sonora Avenue</b>  <b>St. Louis, MO 63144</b></p> <p><b>ELEVATIONS</b></p>	<p>ISSUES / REVISIONS :</p> <table border="1"> <thead> <tr> <th>NO.</th> <th>DATE</th> <th>REMARKS</th> </tr> </thead> <tbody> <tr><td> </td><td> </td><td> </td></tr> <tr><td> </td><td> </td><td> </td></tr> <tr><td> </td><td> </td><td> </td></tr> <tr><td> </td><td> </td><td> </td></tr> </tbody> </table>	NO.	DATE	REMARKS													<p><b>bradley collins, llc</b></p> <p style="font-weight: normal;">a r c h i t e c t u r e</p> <p>131 east drake avenue  st. louis, mo 63119  phone: 314.968.2899 or 314.402.7265  www.bradley-collins.com</p>	<p>SEAL</p> <p>CERTIFICATE OF AUTHORITY</p> <p>MISSOURI LIC. #2014008379</p> <p>BRADLEY COLLINS PETERSON</p> <p>MISSOURI LIC. #008985</p>
	NO.	DATE	REMARKS																
<p>PROJECT NUMBER 20019</p> <p>PROJECT PHASE ARCH REVIEW BOARD</p> <p>DRAWN BY: BCP</p> <p>CHECKED BY: BCP</p> <p>DATE: 12.30.2020</p> <p>SHEET NO.</p>																			